Internal Audit
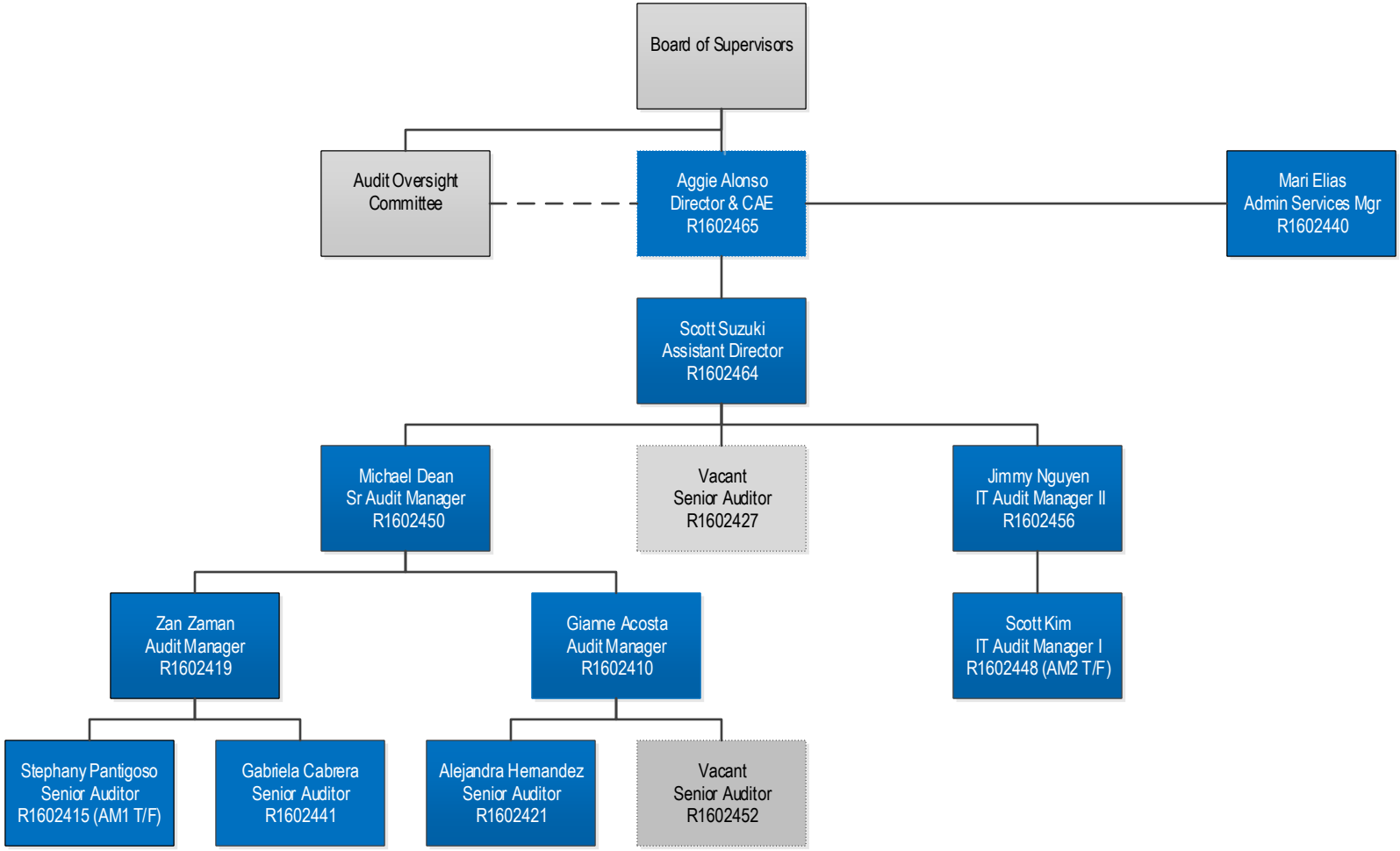
AS OF 4/23/2021