# Internal Audit
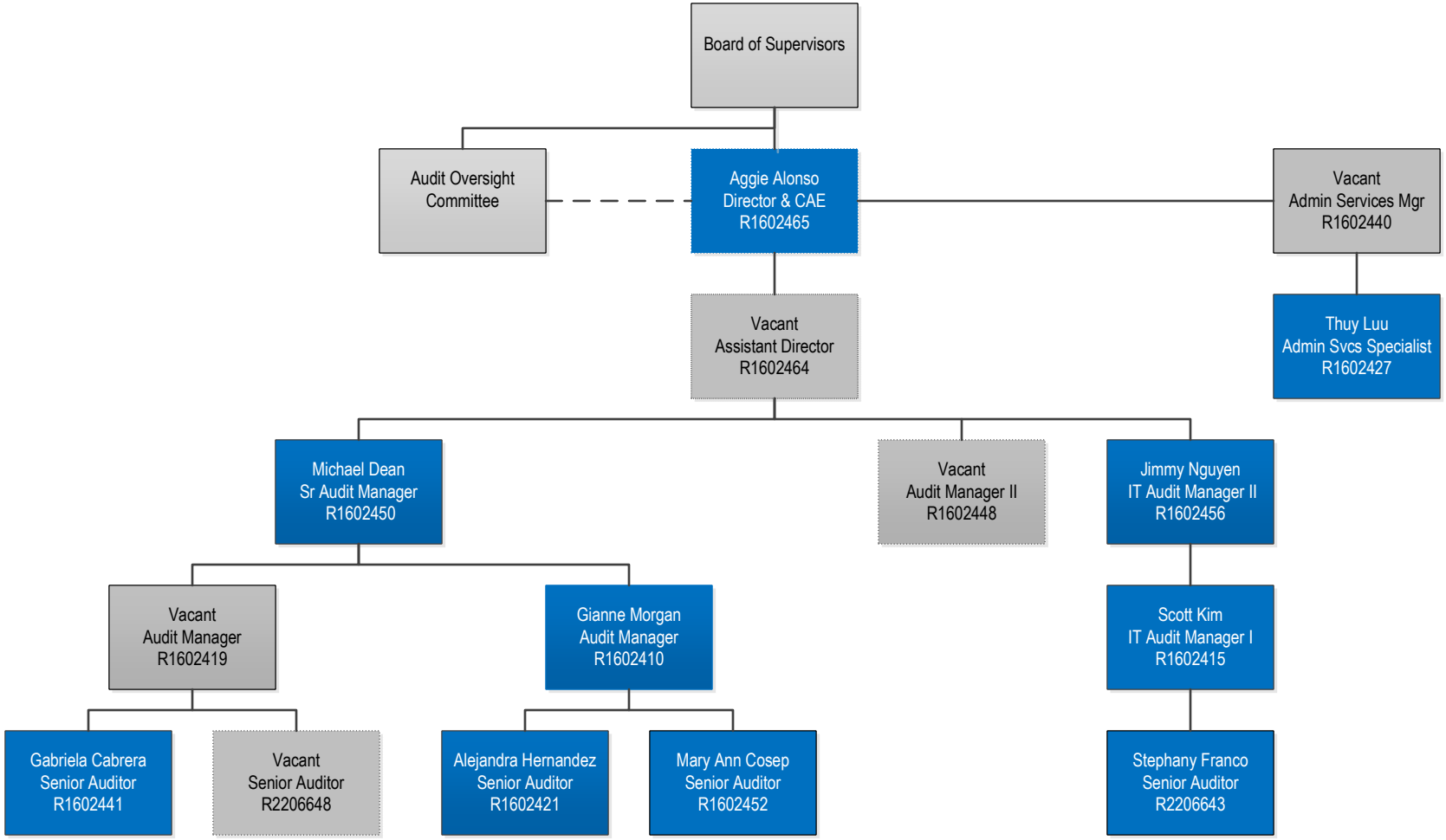
AS OF 10/02/2023