Internal Audit
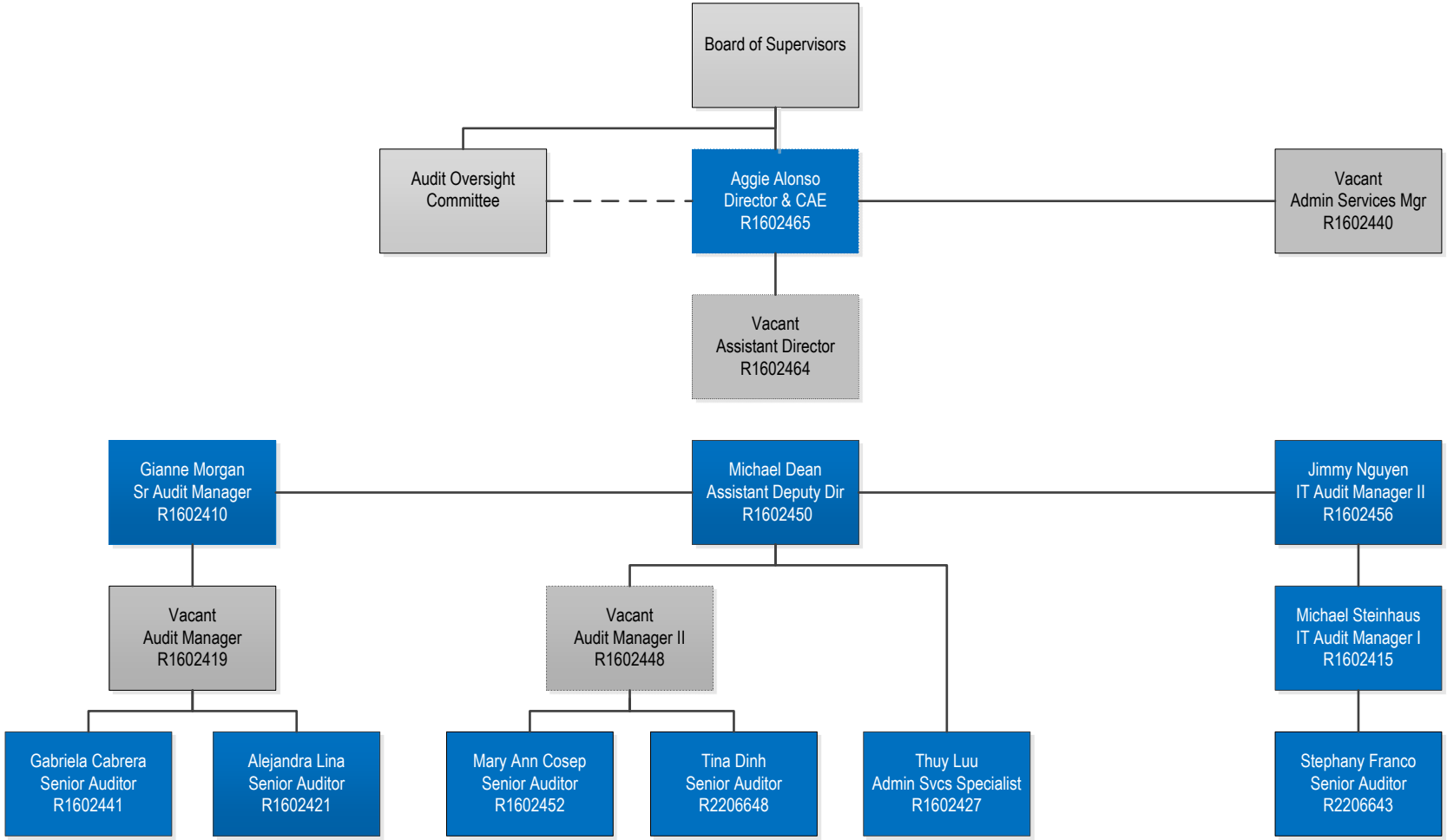
AS OF 05/28/2024