Internal Audit
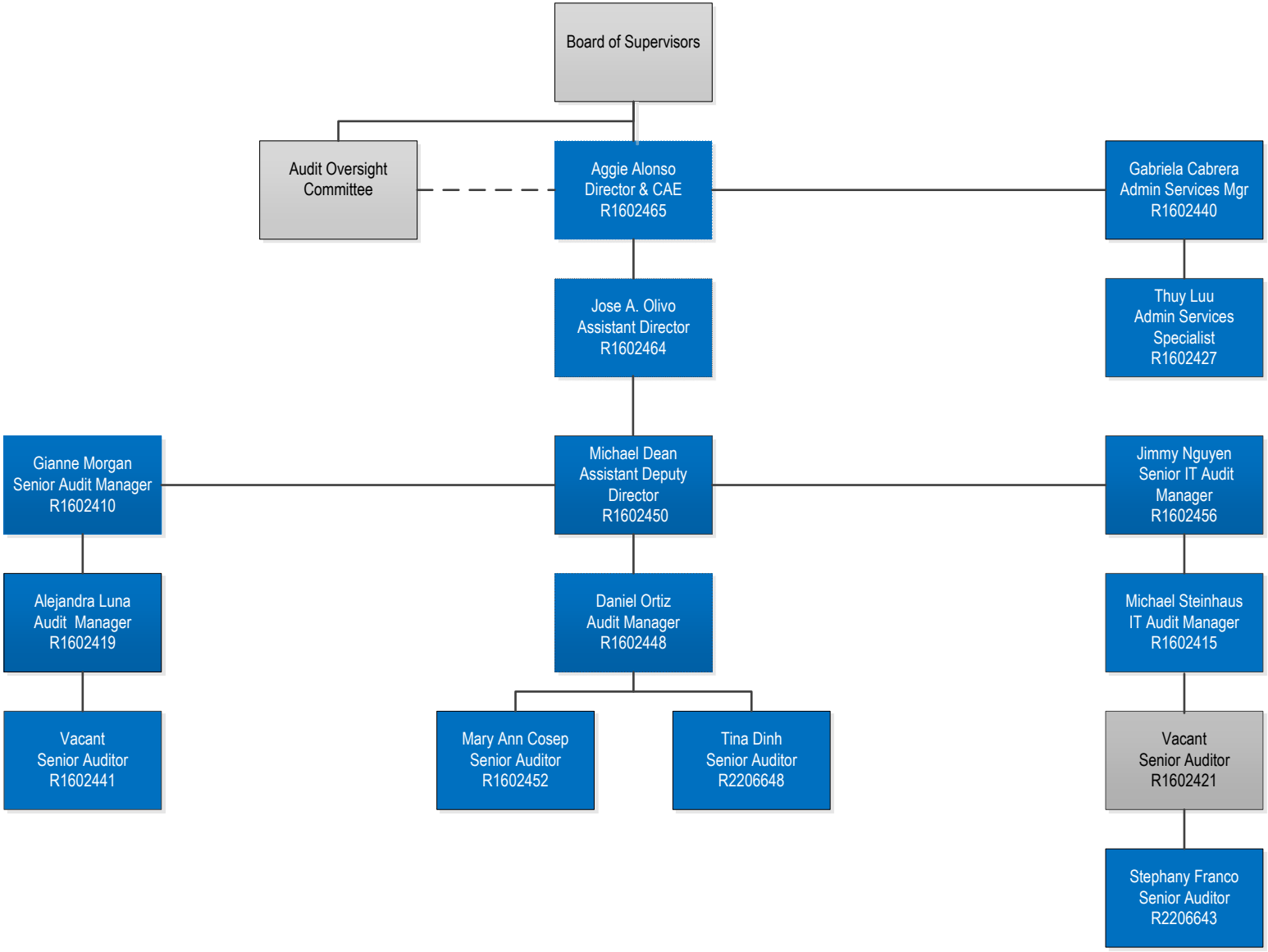
AS OF 11/12/2024